

**Bell Peal for**

# **Good Christian Friends, Rejoice and Sing**

**Lutheran Service Book 475**

*Lyricist: Cyril A. Arlington, 1872-1955*  
*Composer: Melchior Vulpius, 1570-1615*  
*Hymn Tune: Gelobt sei Gott*

Arranged for Congregation, Handbells, and Organ by Arnold Ramming

March 2010

# Bell Peal for Last Verse of Good Christian Friends, Rejoice and Sing

LSB 475

Hymn Tune: Gelobt sei Gott

Handbells Used: 9

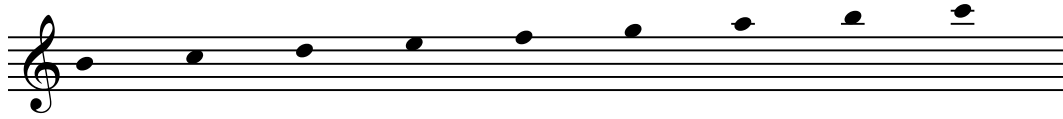

HB

1 **LV** *ff* 2 3 4

Org

1 Verse 3, Last Measure 2 3 4

HB

6 Damp all bells. 7 **LV** 8

Org

5 6 7 Verse 4, First Measure 8

HB

9 10 11 12

Org

9 10 11 12

HB

Org

HB

Org

HB

Org
